This gel depicts the NEB 1kb ladder and a digestion of the plasmid 26967 with the following enzymes: EcoRI -HF + BamHI-Hf double digest

Plasmid 26967

pLenti-CaMKIIa-ChETA-EYFP

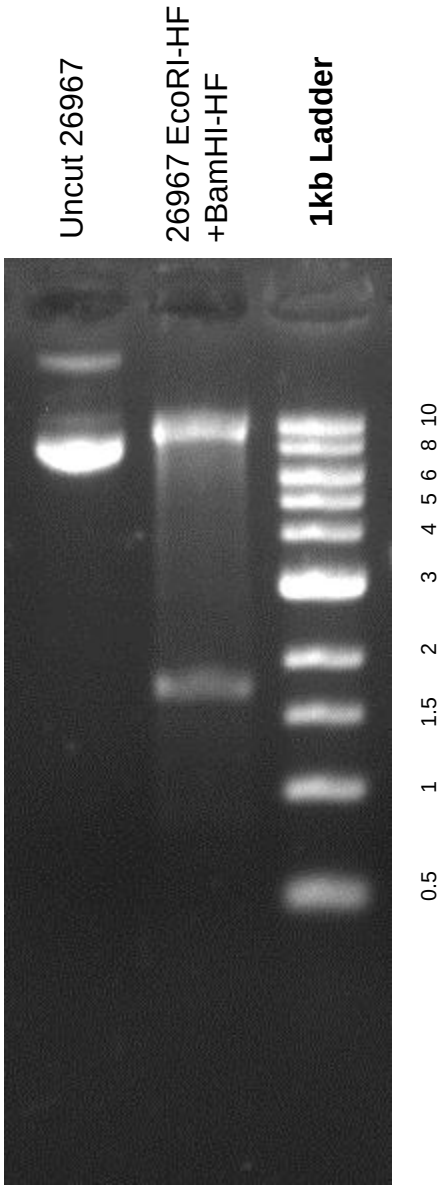

DNA digested with EcoRI-HF + BamHI-HF double digest overnight.
Gel: 0.8% TAE stained with 100 ml 1X TAE and 5uL of ethidium bromide
Ran for 2 hours and 40 minutes at **47** volts