This gel depicts the NEB 1kb ladder and a digestion of the plasmid **pMKO.1 GFP** with the following enzyme: **Mlu I**

10676
pMKO.1 GFP

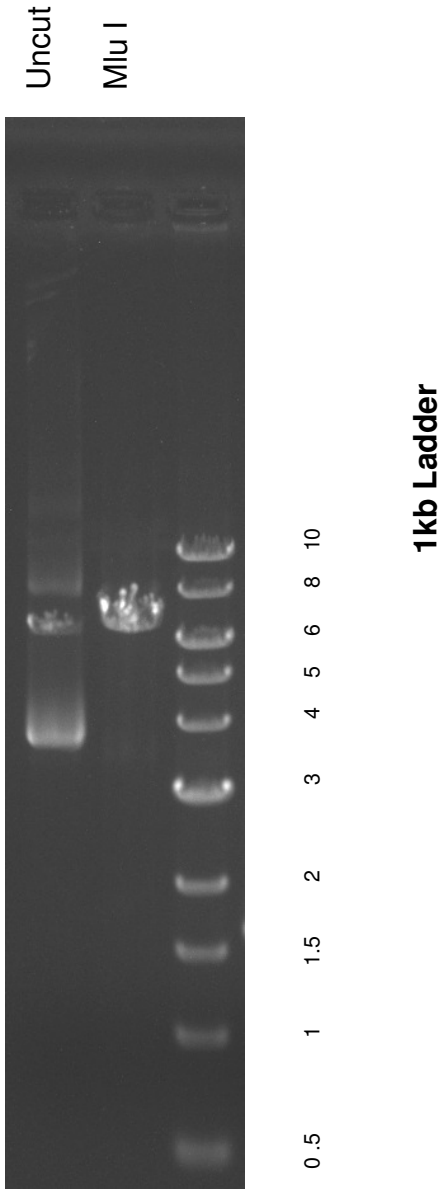

DNA digested with **Mlu I** for **1** hour
Gel: 0.8% TAE stained with 100 ml 1X TAE and 5uL of ethidium bromide
Ran for 1 hour and 50 minutes at **80** volts