This gel depicts the NEB 1kb ladder and a digestion of the plasmid **pDONR223-NTRK1** with the following enzymes: **ApaI** and **XhoI**

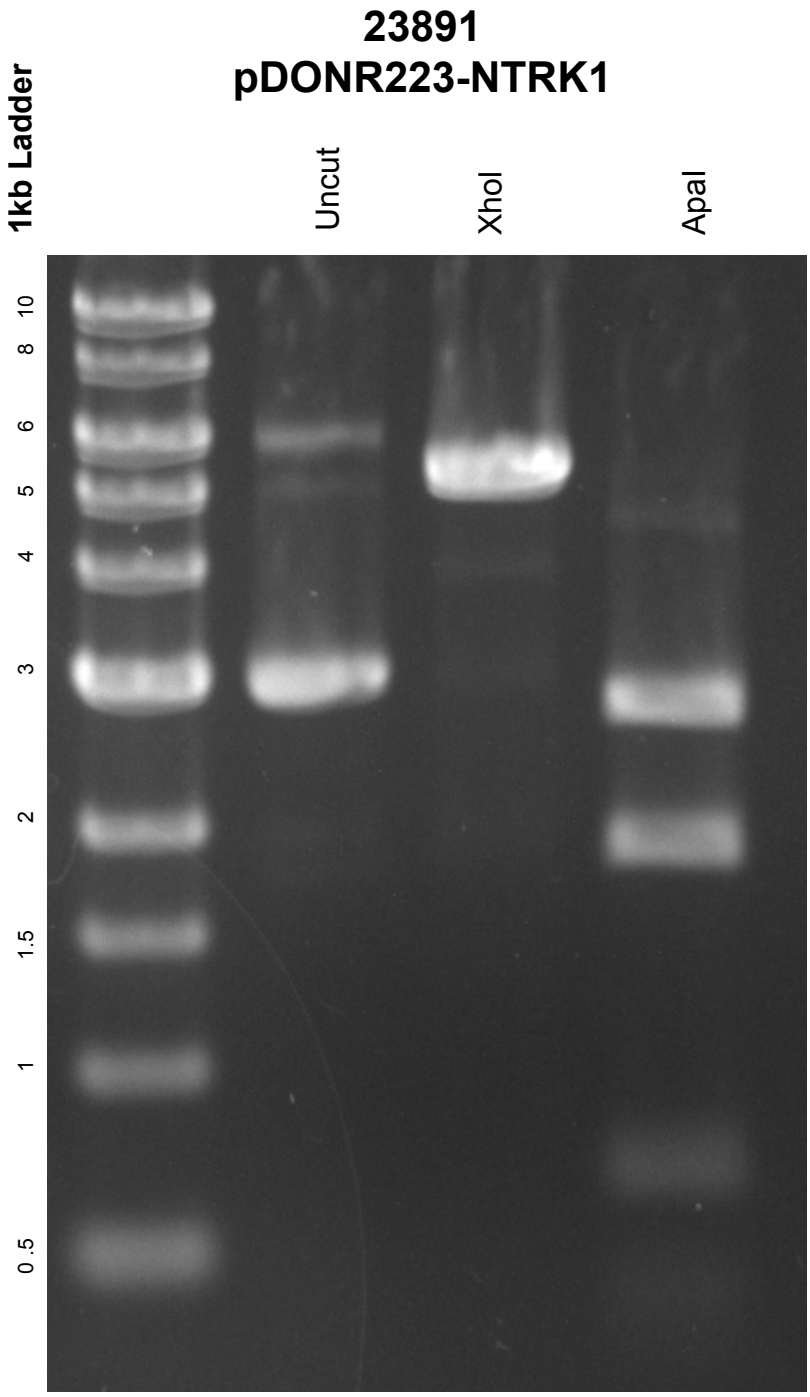

DNA digested with **ApaI** and **XhoI** for **1** hour
Gel: 0.8% TAE stained with 100 ml 1X TAE and 5uL of ethidium bromide
Ran for **2.5** hours at **46** volts