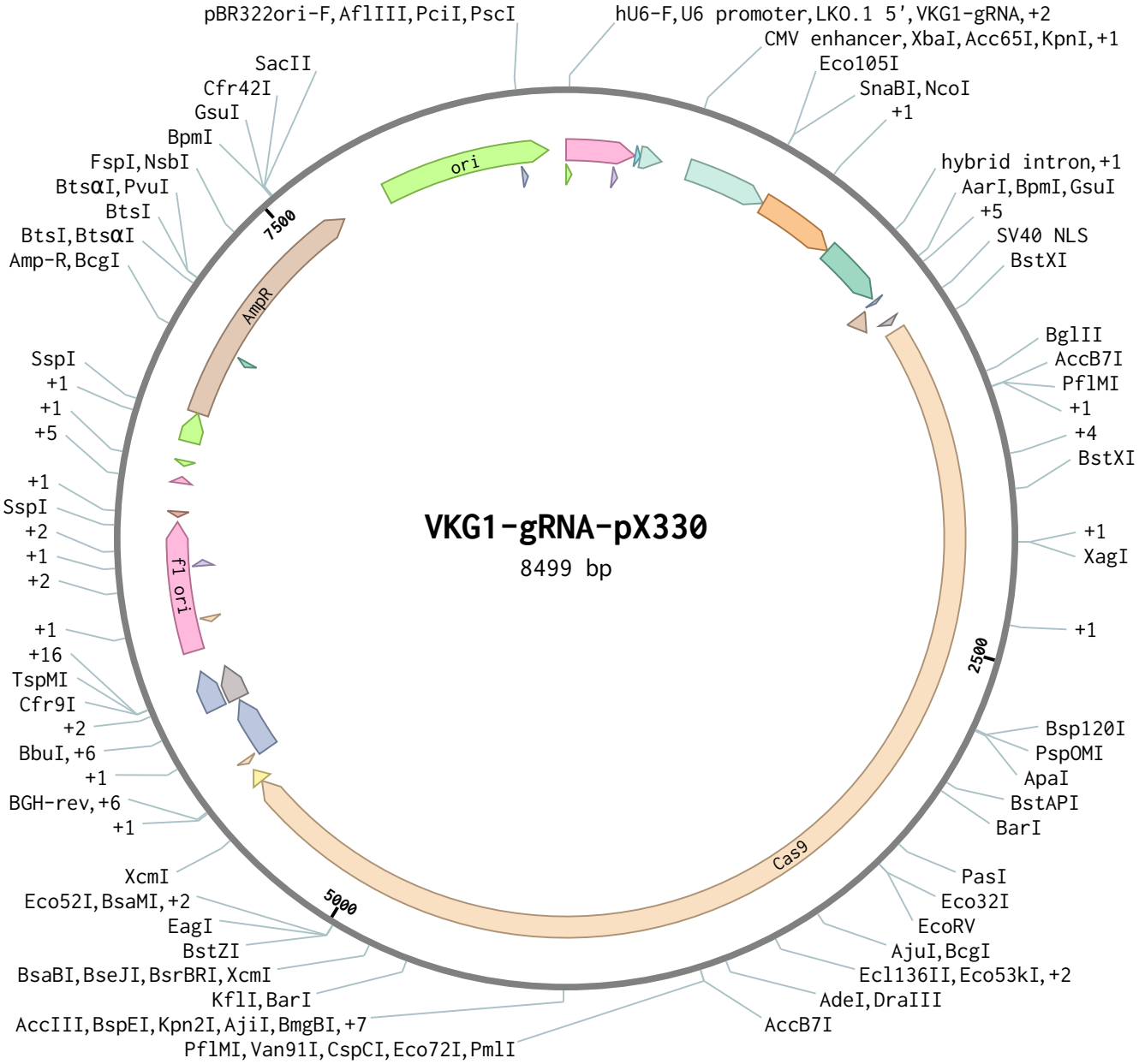VKG1-gRNA-pX330 (8499 bp)