This gel depicts the NEB 1kb ladder and a digestion of the plasmid pemiRFP670-tubulin with the following enzyme(s): MluI-HF and SacI-HF.

Plasmid 136573:
pemiRFP670-tubulin

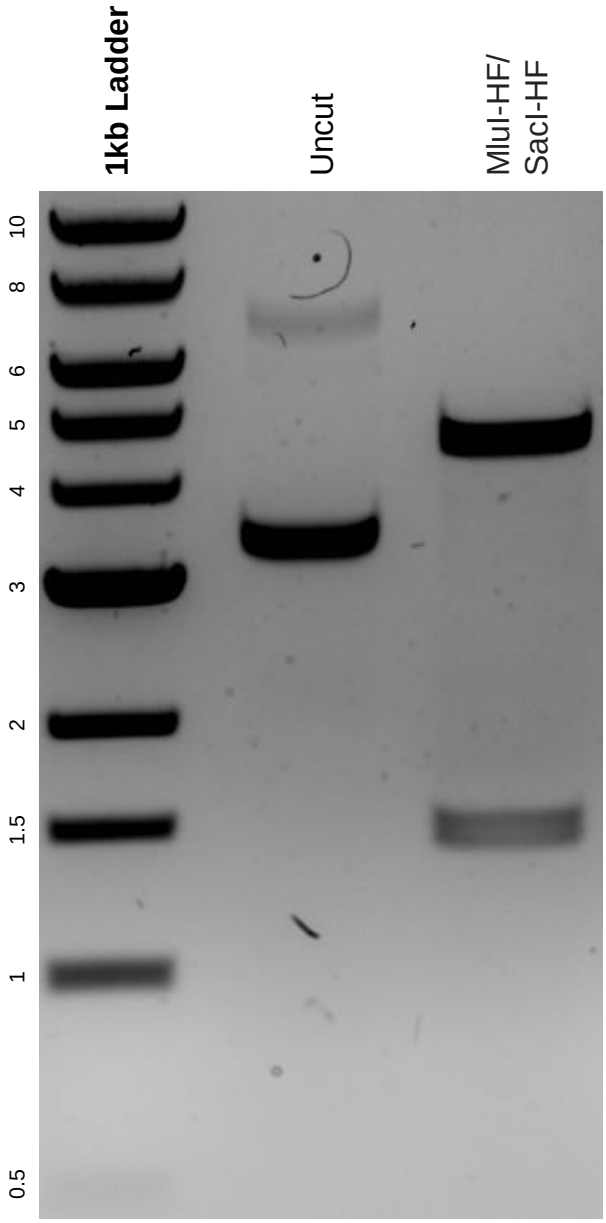

DNA digested with an MluI-HF/SacI-HF double digest for **2 hours.**
Gel: 0.8% agarose stained with 5 uL of SYBR Safe.
Ran for 1.5 hours at 100 volts.