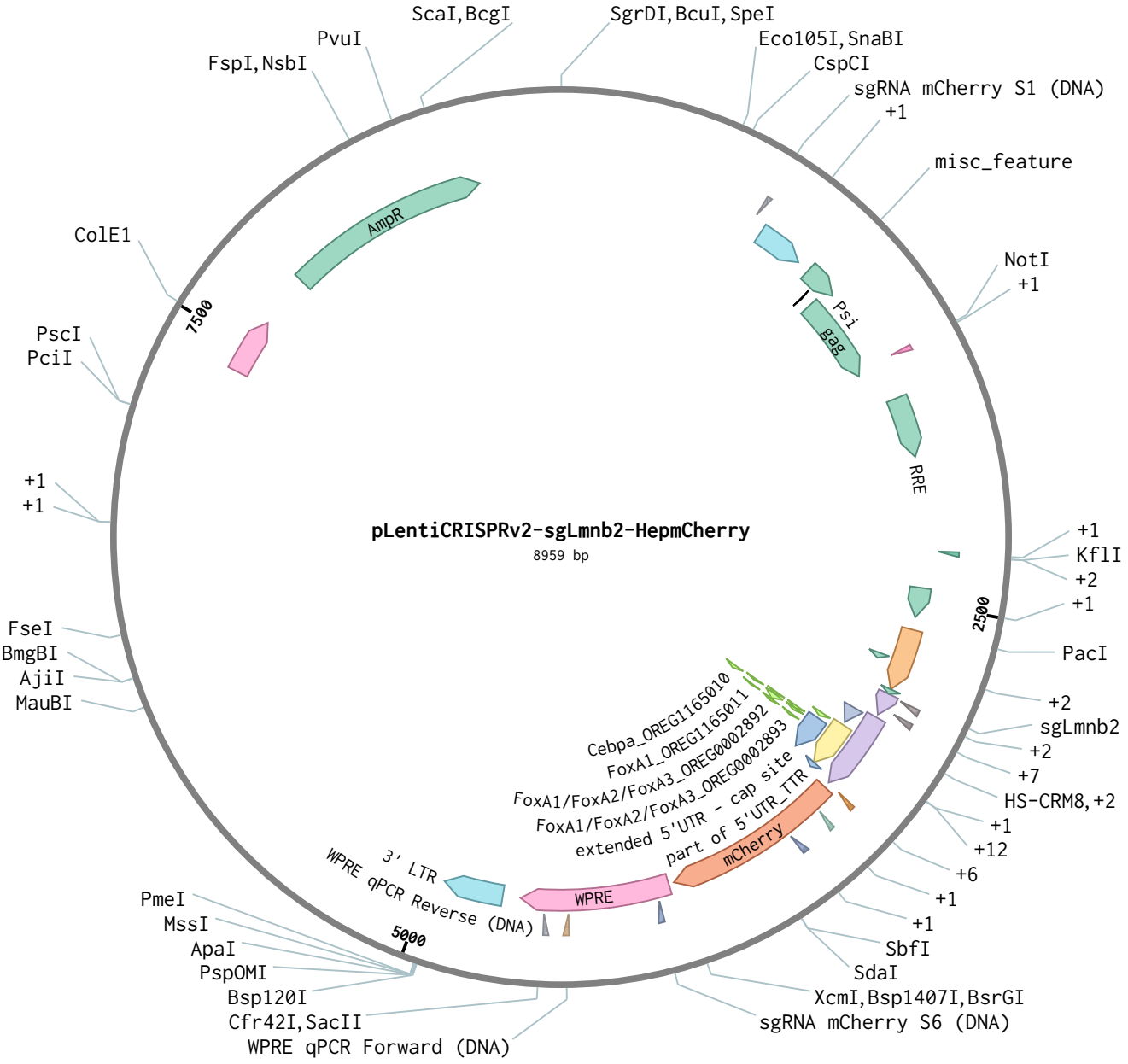pLentiCRISPRv2-sgLmnb2-HepmCherry (8959 bp)