This gel depicts the NEB 1kb Extend Ladder and a digestion of the plasmid **pHMattR3-attR4-GFP** with the following enzymes: **NdeI, XbaI**

Plasmid 196247:
pHMattR3-attR4-GFP

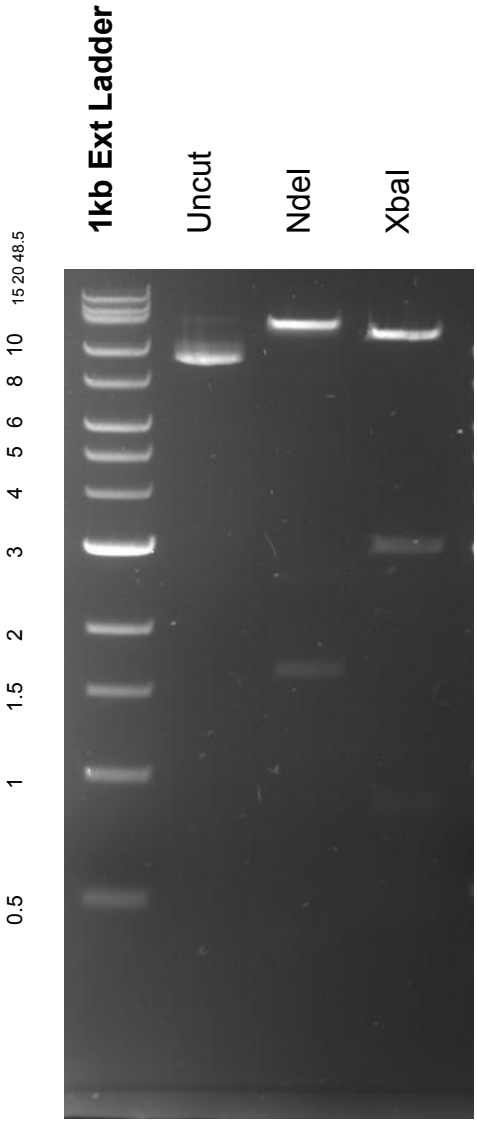

DNA digested with a NdeI single digest and a XbaI single digest for **2 hours.**
Gel: 0.8% agarose stained with 15 uL of SYBR Safe.
Ran for 1.25 hours at 100 volts.