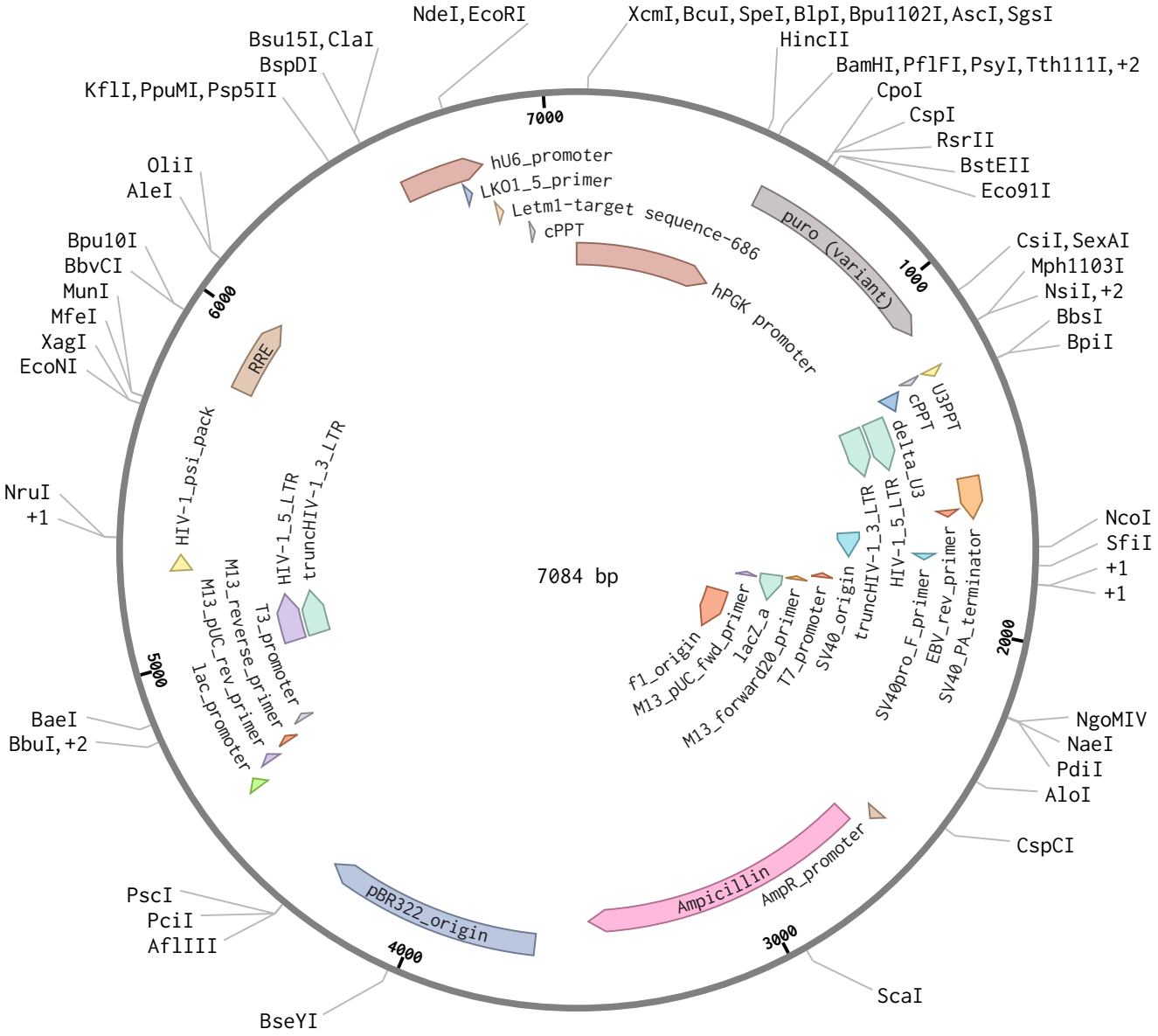pLKO-U6-Letm1shRNA-hPGK-Puro (7084 bp)