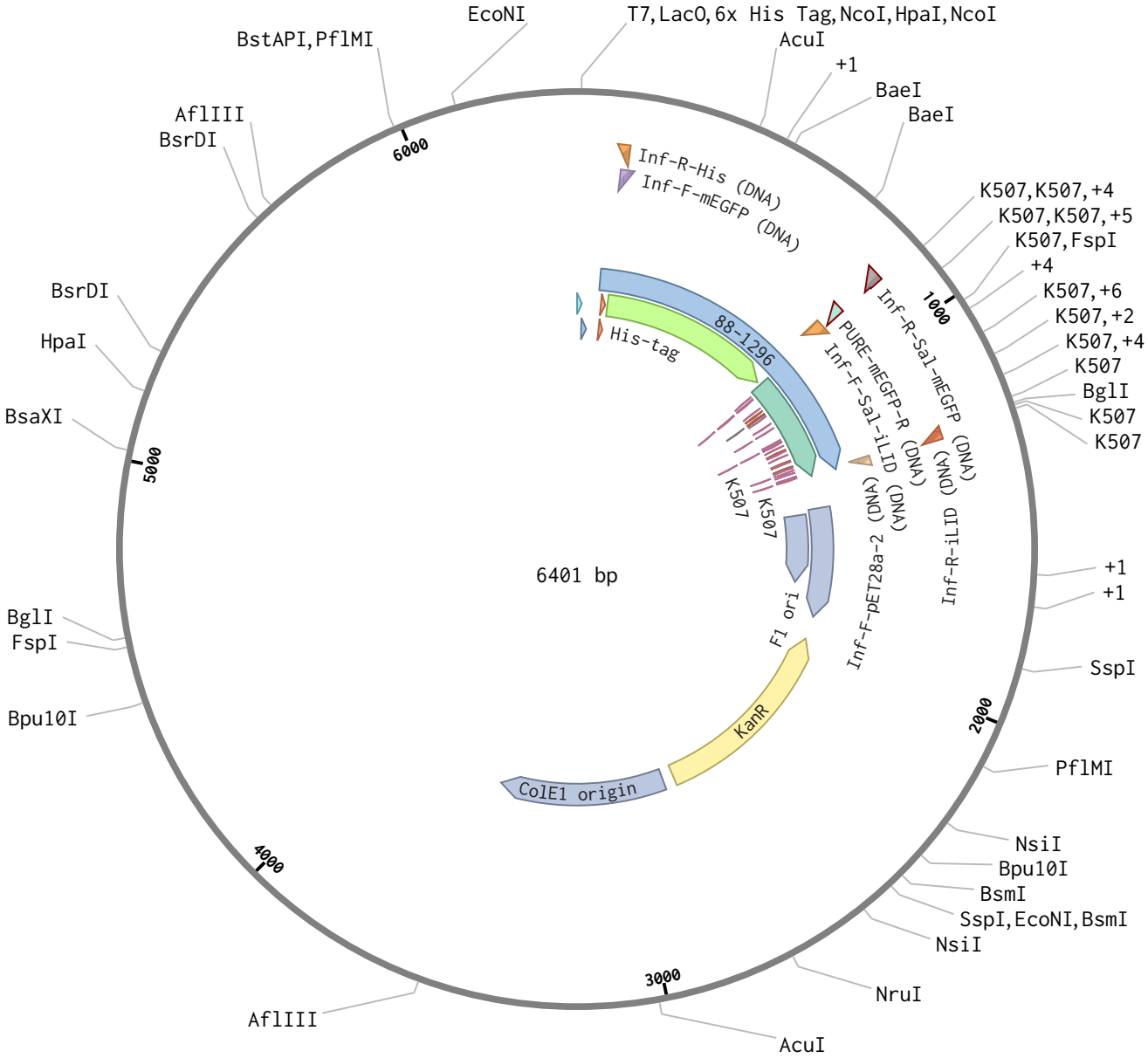pET-28a(+)-His-mEGFP-iLID_ver.2 (6401 bp)