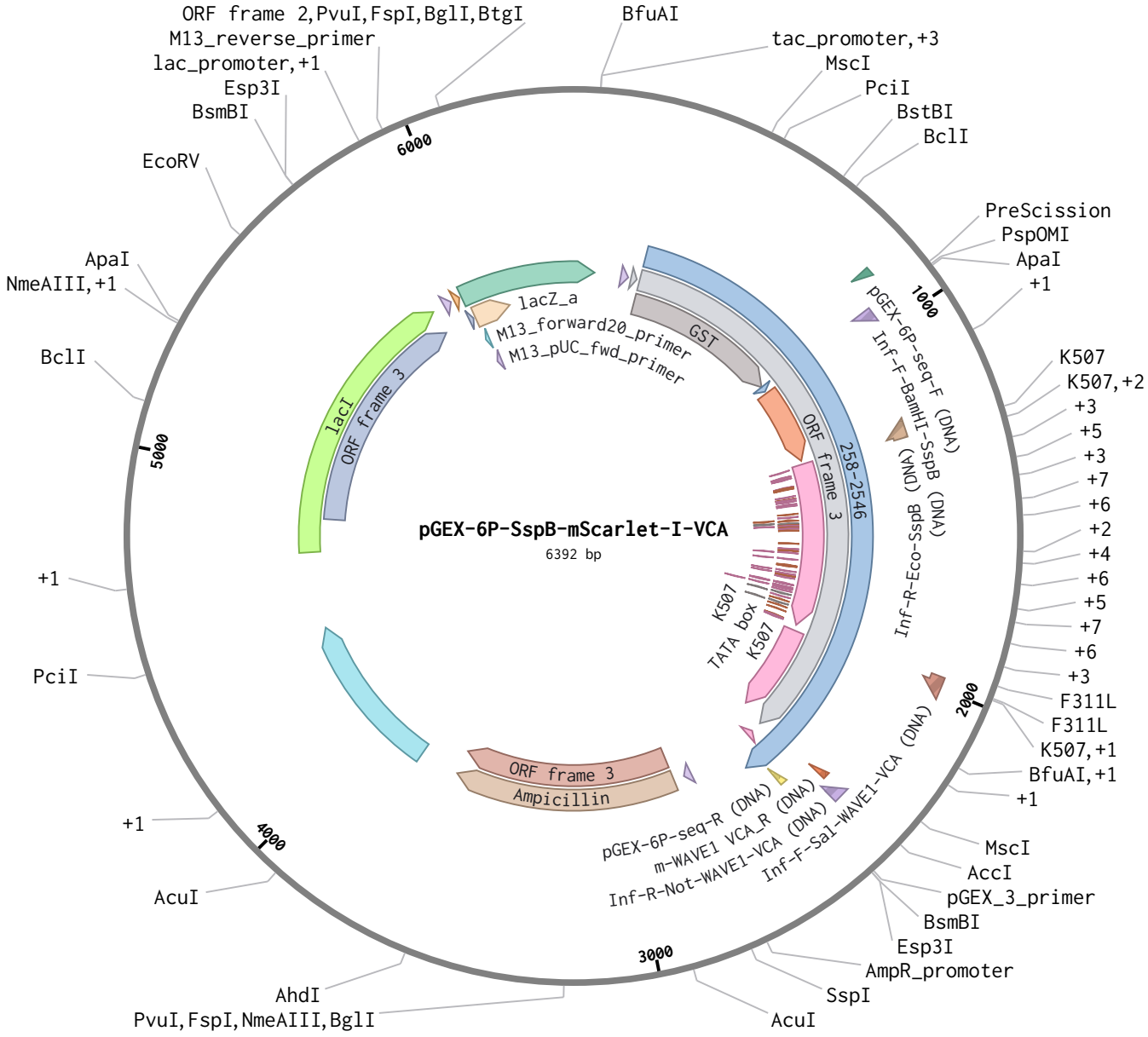pGEX-6P-SspB-mScarlet-I-VCA (6392 bp)