This gel depicts the NEB 1kb ladder and a digestion of the plasmid pmax ponA 6xTRICK 24xMS2SL with the following enzymes: XhoI and StuI.

Plasmid 64543:
pmax ponA 6xTRICK 24xMS2SL

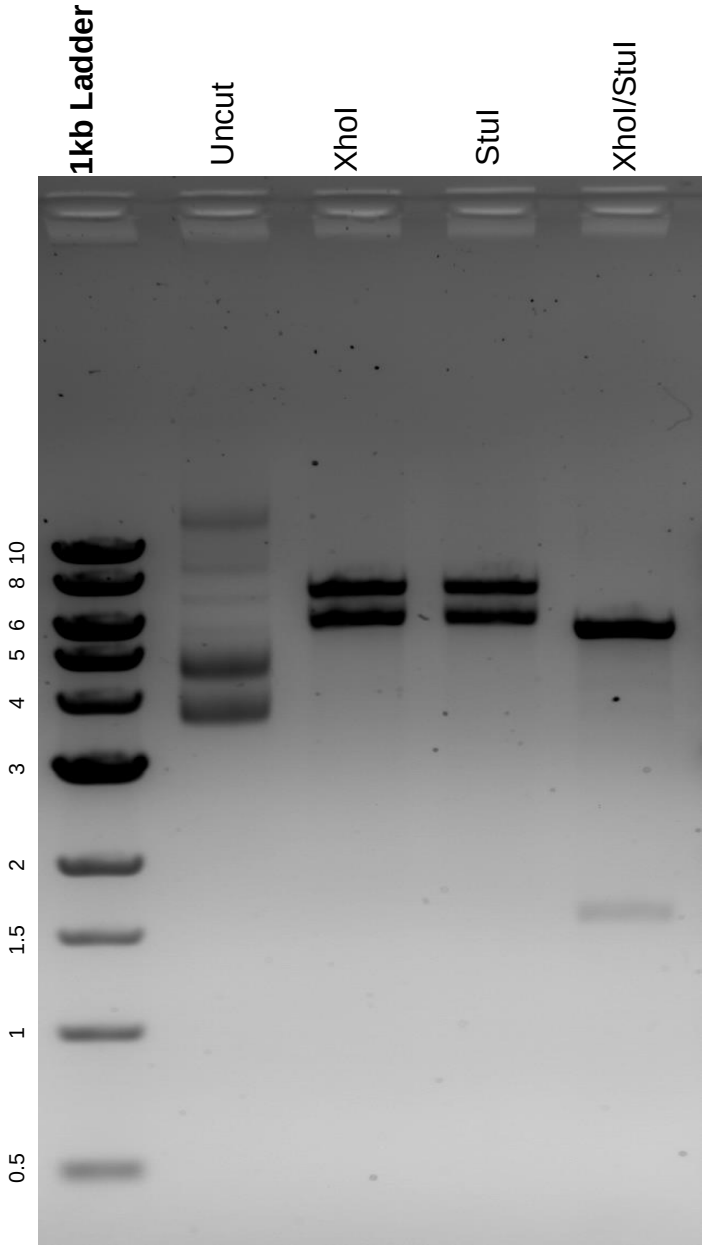

DNA digested with XhoI and StuI single digests and XhoI/StuI double digest for **2 hours.**
Gel: 0.8% agarose stained with 5 uL of ethidium bromide.
Ran for 2 hours at 80 volts.