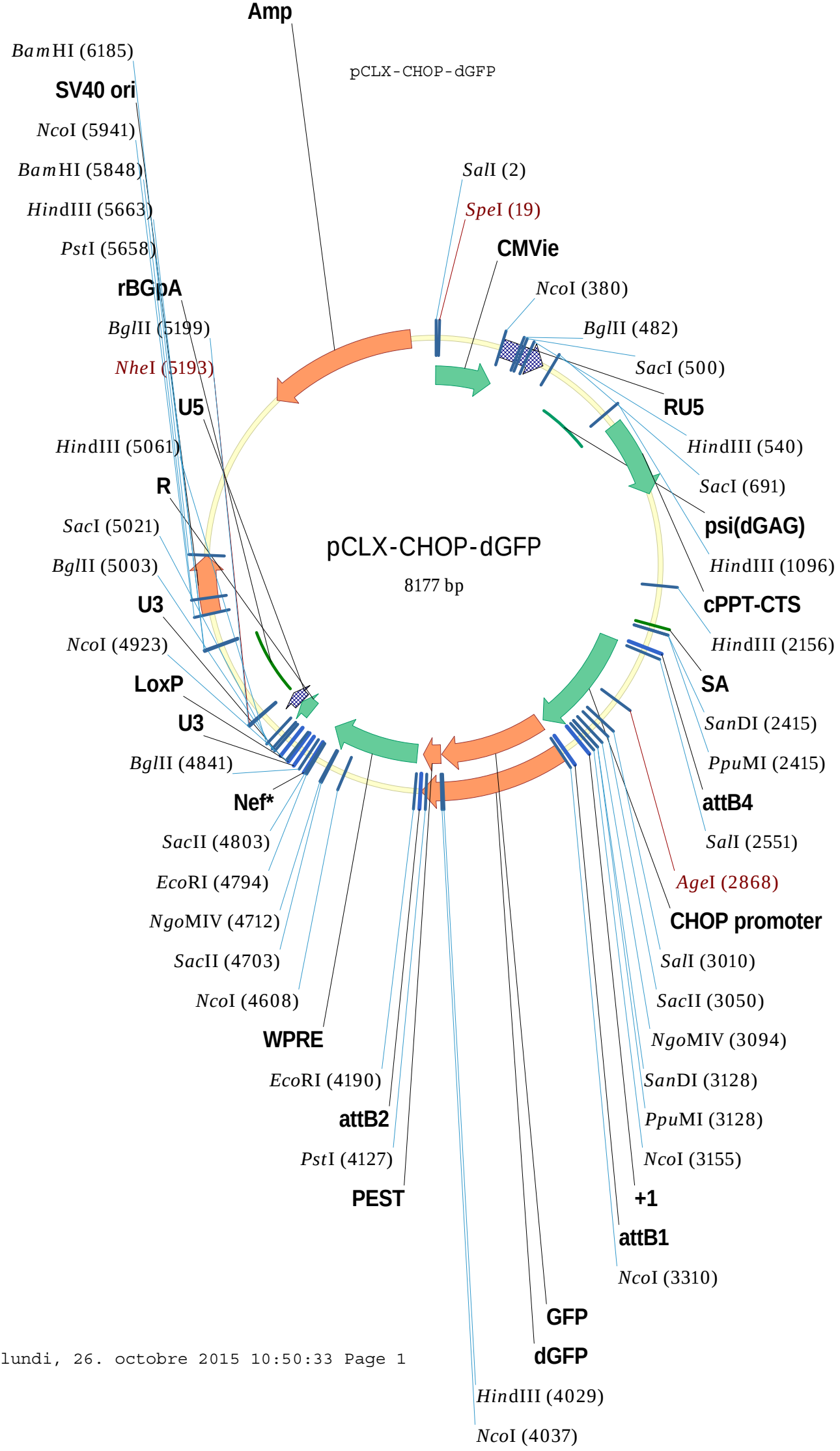

lundi, 26. octobre 2015 10:50:33 Page 1